

Suggested Plant Species



Callistemon 'Better John'



Syzygium australe 'Elegance'

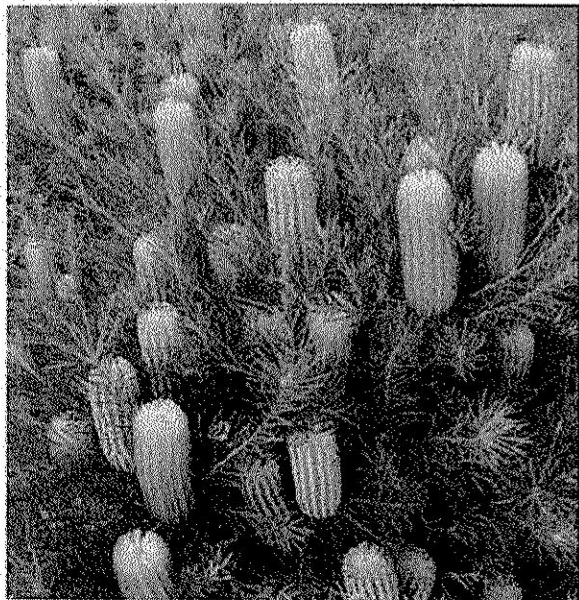

Banksia spinulosa

SCHEDULE OF PLANT MATERIAL

| CODE | BOTANICAL NAME | COMMON NAME | QUANTITY | MATURE HEIGHT | CONTAINER SIZE | STAKES |
|------|---------------------------------|------------------------|----------|---------------|----------------|--------|
| AAm | Acmena smithii 'Alyn Magic' | Dwarf Lilly Pilli | 22 | 1m | 200mm | - |
| CBj | Callistemon 'Better John' | Bottlebrush | 20 | 1m | 200mm | - |
| WF | Westringia fruticosa 'Grey Box' | Dwarf Coastal Rosemary | 20 | 0.4m | 200mm | - |

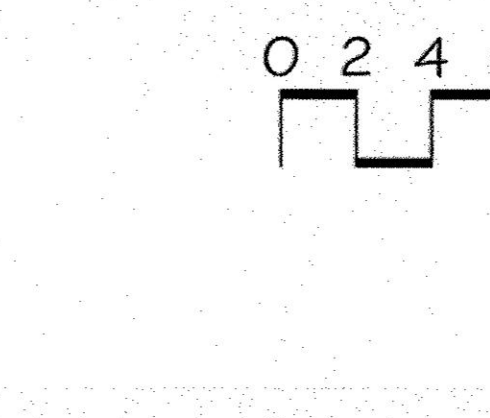
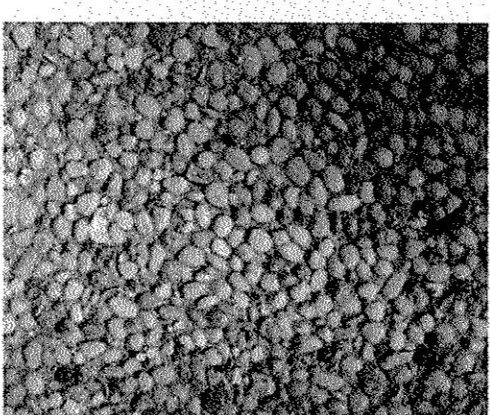
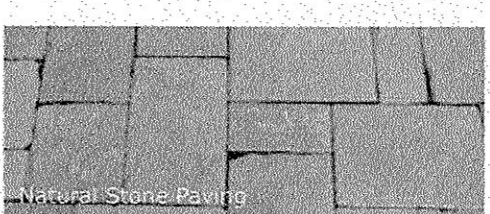
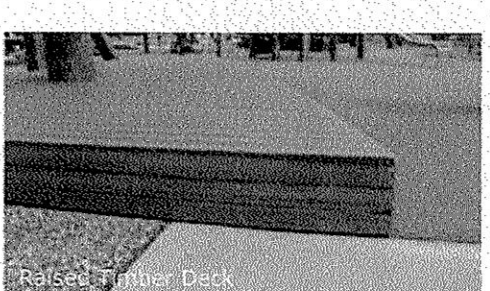
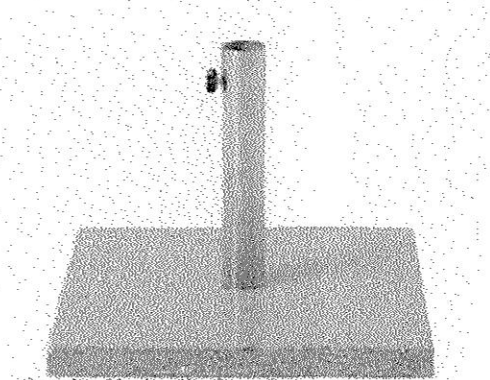
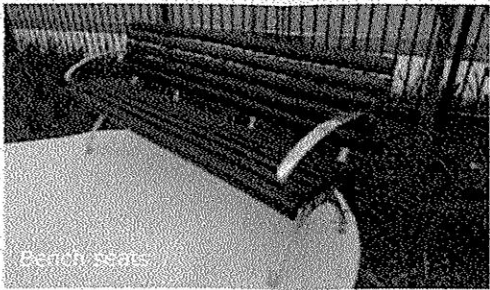
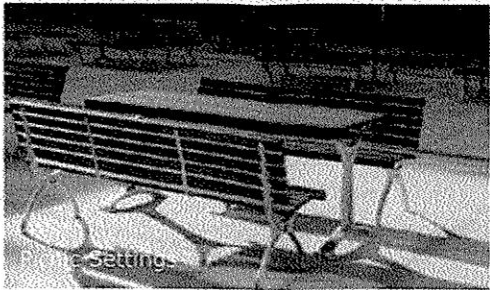

LEGEND

- + 55.26 EXISTING & ARCHITECTS LEVELS
- + 65.20 PROPOSED LANDSCAPE LEVELS
- EXISTING TREES TO BE RETAINED
- EXISTING TREES TO BE REMOVED
- NATURAL STONE PAVING TO FUTURE SELECTION.
- PEBBLE PAVING
- SYNTHETIC GRASS.
- TIMBER DECKING.
- BENCH SEATS
- PICNIC SETTINGS
- UMBRELLAS
- PLANTERS

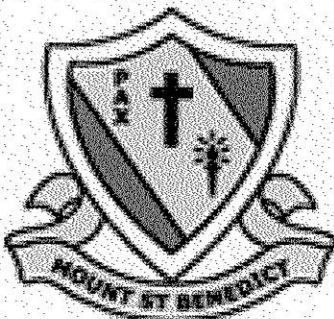

Verify all dimensions on site before commencing construction or ordering materials. Verify the dimensions of all manufactured products before installation. Use figured dimensions in preference to scaled dimensions. Report any discrepancies to the Landscape Architect for a decision before work commences.

NOTES

This plan is to be read in conjunction with all documentation prepared by Paynter Dixon Constructions Pty Ltd.



office. 16/303 pacific highway
lindfield nsw 2070
postal. 25 bent street
lindfield nsw 2070
ph 9416 4290 fax 9416 4735
A.C.N 097 328 580
email ijl@netspace.net.au

project
Mount St. Benedict College
449C Pennant Hills Road, Pennant Hills

drawing
Roof Terrace Plan

client
Mount St. Benedict College

date 1:200 @ A1
August 2015 1:400 @ A3
drawn by AM/CT no. in set TWO/FOUR

project no. 91.15 dwg no. 341 revision A

